

NORTH ELEVATION
Scale: 1/200

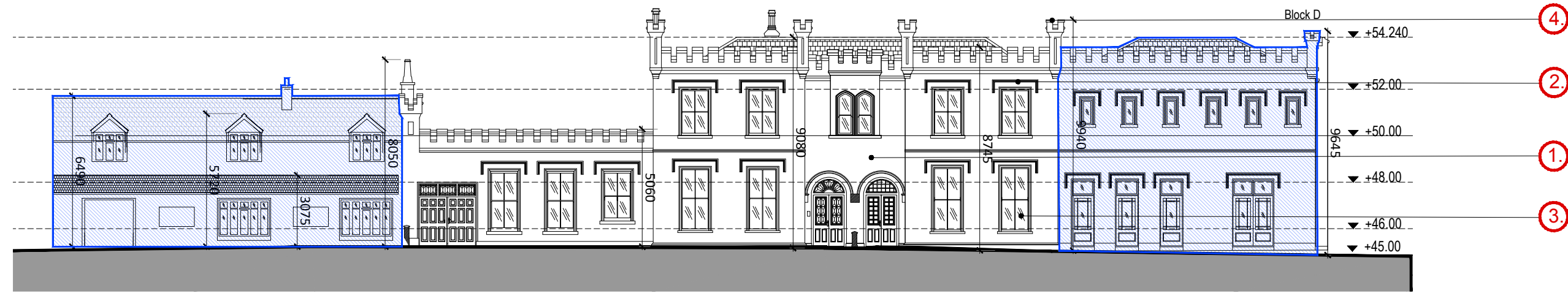

EAST ELEVATION
Scale: 1/200

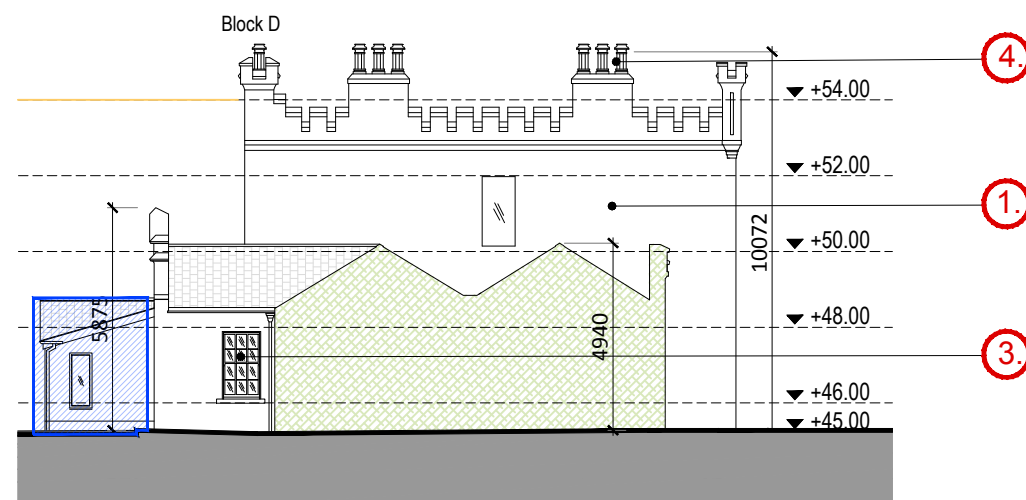

SOUTH ELEVATION
Scale: 1/200

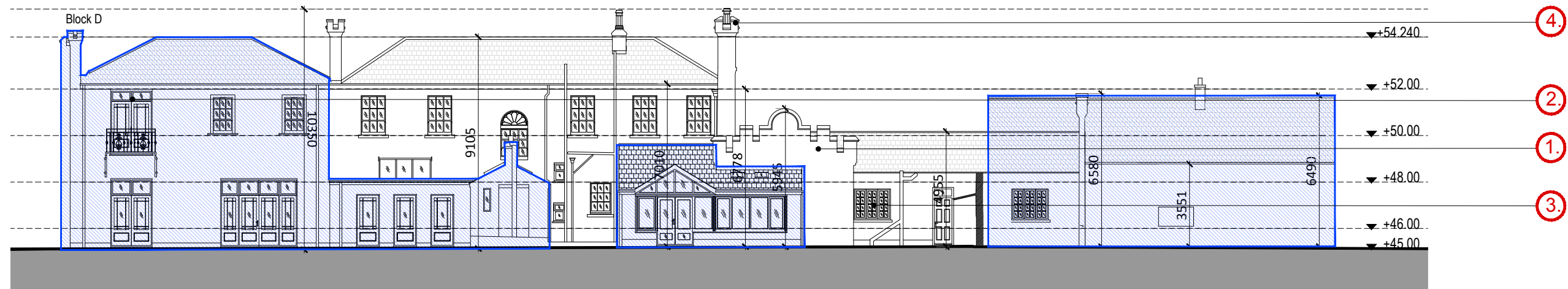

WEST ELEVATION
Scale: 1/200

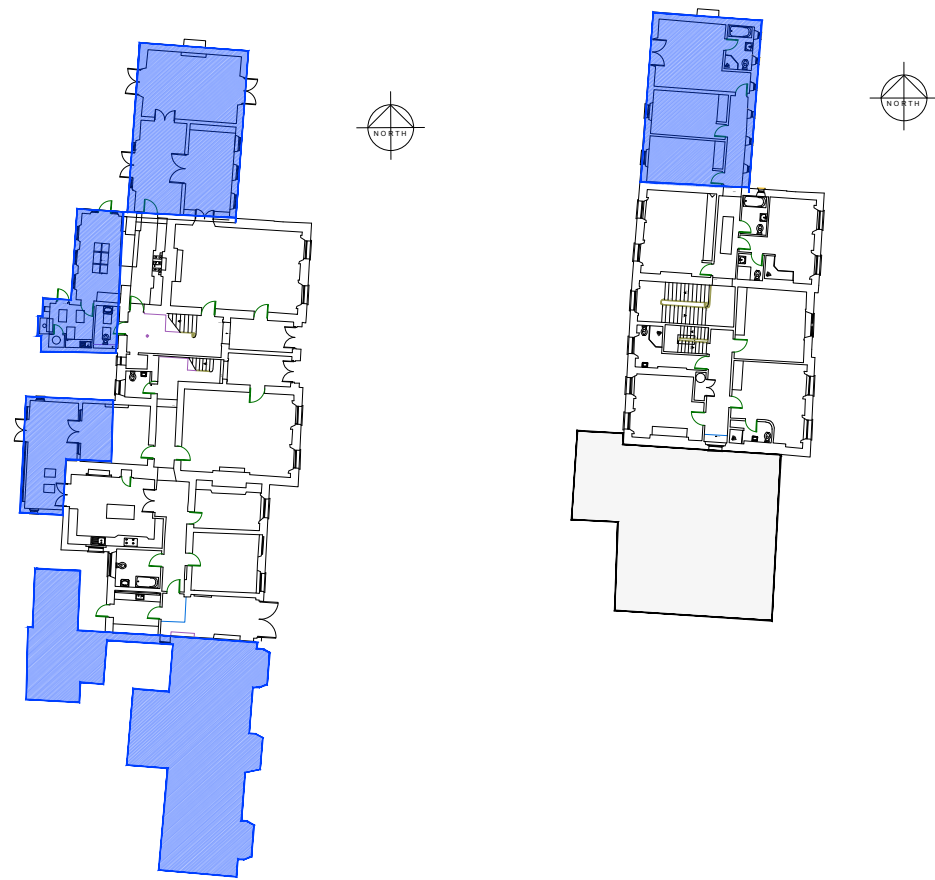

EXISTING GROUND FLOOR PLAN
Scale: 1/500

EXISTING FIRST FLOOR PLAN
Scale: 1/500

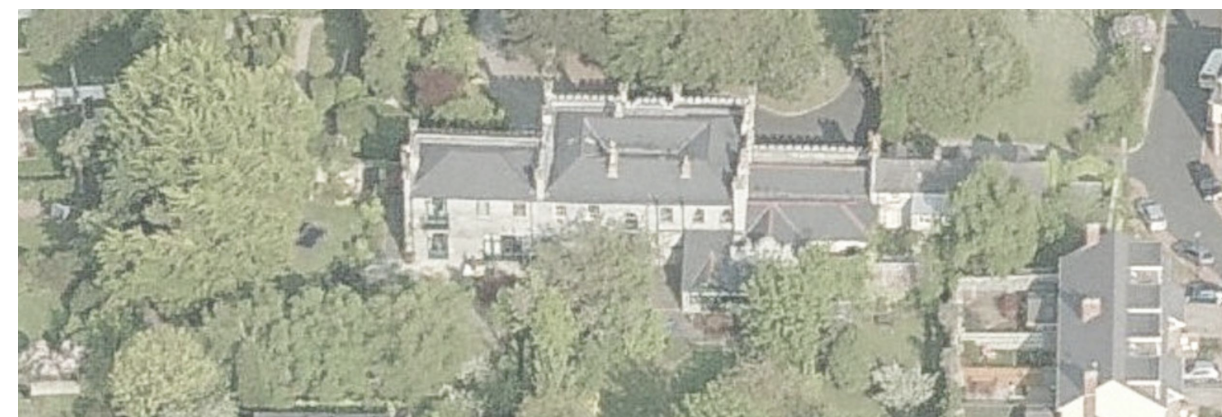

FRANKFORT CASTLE AERIAL VIEW
SOUTH EAST ELEVATION



FRANKFORT CASTLE MAIN ENTRANCE
SOUTH EAST ELEVATION

Enter_Drawing_Title

 Existing Buildings to be demolished
Total Area, circa: 368sqm

MATERIALS LEGEND

1. FINISH SMOOTH PATENT CEMENT RENDER
2. VICTORIAN TUDOR DETAILS INCLUDED HORIZONTAL STRING COURSES AND LABEL MOULDS OVER THE WINDOWS
3. SLIDING SASH WINDOWS, HAVING A SINGLE VERTICAL GLAZING BAR
4. BATTLEMENTS AND CORNER TURRETS.

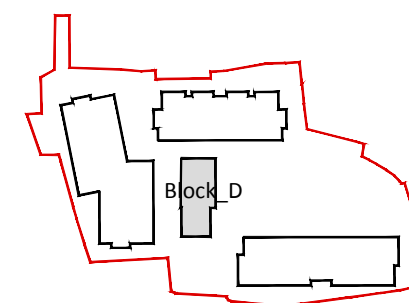

Revision Description	Date	Rev. No.	Issued by

		Project No.: 19012 Project Lead: SH Drawn By: SH Model No.: 19012-OMP-BDEX-ZZ-DR-A-2000 Purpose: STAGE 3 PLANNING	Scale A3: 1:200 Date Printed: 13-01-2021 Current Rev.: P.03
architecture urban design email: info@mahonypike.com tel: +353 1 282 7800 fax: +353 1 283 0822 www.mahonypike.com		Dublin Cork The Chapel 26 South Mall Mount St. Anne's Cork City Milltown, Dublin 6 Co. Cork D56 XN52 Ireland T12 K2RV Ireland	
Project: Frankfort Castle Location: Old Frankfort, Dundrum, Dublin 14 Client: Hardwicke		Drawing Title: Existing Block D, Frankfort Castle Elevations Drawing No.: 19012-OMP-BDEX-ZZ-DR-A-2000_A2	

Figured dimensions only to be used. This drawing is copyright of O'Mahony Pike Architects Ltd. All information is shared as per approved use in accordance with BS1192(2007) + A2(2016), Table 5; Standard Codes for Suitability of Models and Documents. If 'Information Approval Check' is empty, this information has been shared at 50 - WIP.

Suitability - Checked By - Date